

1. Stimme in Eb

Medley Karneval 2004

1

Und sie war ... Rut sin de Ruse

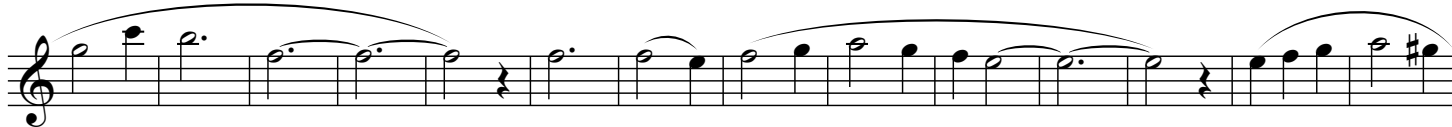
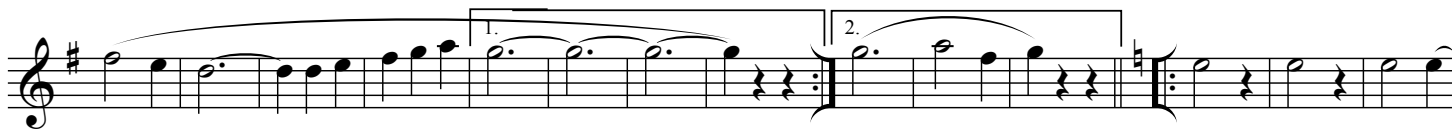
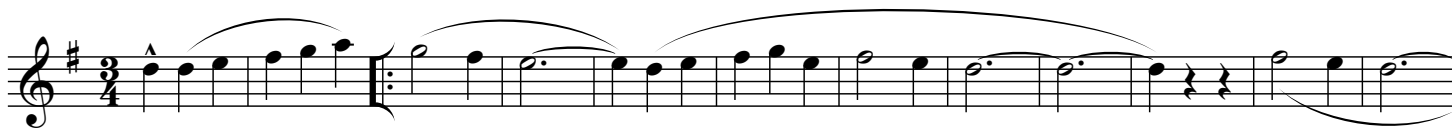

Kölche Mädchenwalzer Medley

Denn wenn et Trömmelche jeit

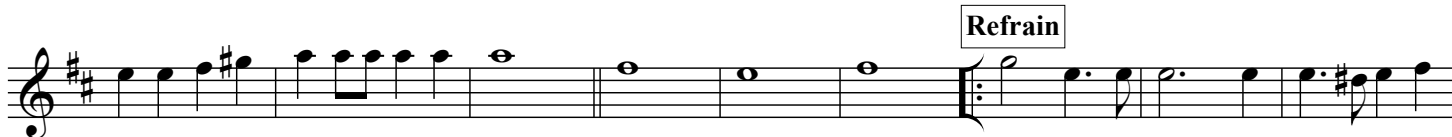
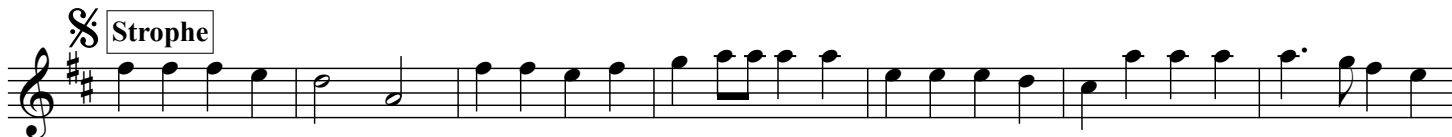

Wer hat mir die Rose auf den Hintern tätowiert

Refrain

1.

1.

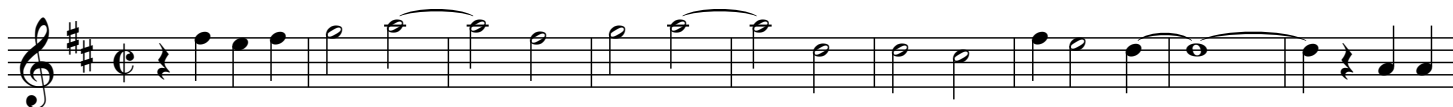

Refrain

zuletzt ab hier 3x

Fine

1. Stimme in Eb

Mer bruche keiner ...

8

3. x Fine

3. x

Refrain

3. x Fine

1. Stimme in Eb

Heidewitzka Herr Kapitän

15

bei D.S. Fine

Refrain

♩

1.

2.

♩

bei D.S. Fine

Merdley Pizza, Fründe, Winke

21

1. Stimme in Eb

Refrain

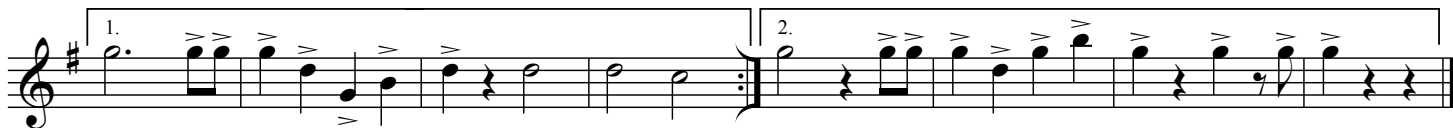

The musical score is written for the first voice in E-flat major (one sharp) and 4/4 time. It begins with a repeat sign. The first ending (marked '1.') concludes with a repeat sign. The second ending (marked '2.') concludes with a repeat sign and a 'Fine' marking.

